

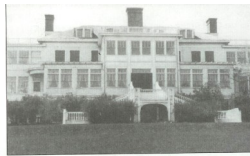

The design for the Lodge deck is based on an old picture of the mansion that was on the property prior to it becoming our beloved camp. It will have handi-cap accessibility allowing all of our guests to experience this beautiful outdoor space. The design cost estimate of \$300,000 includes design and building costs, electrical, earth moving, tree removal and the stone work.



Floete Mansion (Lake View)



We have already raised pledges and donations of \$190,000 toward this project. Your gift will help us make this dream a reality and give our Lodge a finished look.

Amount needed to finish this project \$92,000

We have been functioning with a gravel parking lot and black-top roads that are crumbling or have been ripped up due to water pipe breakage, harsh winters and age. This leaves our site with a look of being uncared for and unloved. It makes walking hazardous and the erosion that takes place is detrimental to our site. Let's get the roads done to save our precious land. Let's cross the finish line and make it possible for mobility impaired persons to get around Lakeshore to enjoy its beauty. Let's pave the way to allowing our staff to easily clear roads in winter and allow ease of travel to all who come to Lakeshore.



Cost and amount needed to pave the lower parking lot and repave all roads: \$170,000 Your gift will help make these necessary facility upgrades happen.

Any additional money that is raised in excess of these two projects will be applied to the principal of our mortgage loan which as of 2/2018 is just under \$411,000.

With God as our partner and with your help, our goal in 2018 is to build a deck on the Lodge and pave our roads and parking lots to make our beautiful site even more accessible to all people. Here is our commitment through 2018:

Gift of \$ _____ for the Deck Project. Payment enclosed ___ Payments monthly ___

Gift of \$ _____ for the Road Project. Payment enclosed ___ Payments monthly ___

Gift of \$ _____ for general needs. Payment enclosed ___ Payments monthly ___

Name: _____ Email _____

Address: _____

City, State, Zip: _____

Help Us Reach the Finish Line!
Lakeshore Center at Okoboji
A ministry of the Presbyterian Church (U.S.A.)

Mail donation to:
Lakeshore Center at Okoboji
1864 Hwy. 86
Milford, IA 51351



The design for the Lodge deck is based on an old picture of the mansion that was on the property prior to it becoming our beloved camp. It will have handi-cap accessibility allowing all of our guests to experience this beautiful outdoor space. The design cost estimate of \$300,000 includes design and building costs, electrical, earth moving, tree removal and the stone work.

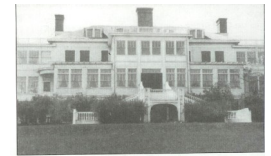

Floete Mansion (Lake View)



We have already raised pledges and donations of \$190,000 toward this project. Your gift will help us make this dream a reality and give our Lodge a finished look.

Amount needed to finish this project \$92,000

We have been functioning with a gravel parking lot and black-top roads that are crumbling or have been ripped up due to water pipe breakage, harsh winters and age. This leaves our site with a look of being uncared for and unloved. It makes walking hazardous and the erosion that takes place is detrimental to our site. Let's get the roads done to save our precious land. Let's cross the finish line and make it possible for mobility impaired persons to get around Lakeshore to enjoy its beauty. Let's pave the way to allowing our staff to easily clear roads in winter and allow ease of travel to all who come to Lakeshore.



Cost and amount needed to pave the lower parking lot and repave all roads: \$170,000 Your gift will help make these necessary facility upgrades happen.

Any additional money that is raised in excess of these two projects will be applied to the principal of our mortgage loan which as of 2/2018 is just under \$411,000.

With God as our partner and with your help, our goal in 2018 is to build a deck on the Lodge and pave our roads and parking lots to make our beautiful site even more accessible to all people. Here is our commitment through 2018:

Gift of \$ _____ for the Deck Project. Payment enclosed ___ Payments monthly ___

Gift of \$ _____ for the Road Project. Payment enclosed ___ Payments monthly ___

Gift of \$ _____ for general needs. Payment enclosed ___ Payments monthly ___

Name: _____ Email _____

Address: _____

City, State, Zip: _____

Help Us Reach the Finish Line!
Lakeshore Center at Okoboji
A ministry of the Presbyterian Church (U.S.A.)

Mail donation to:
Lakeshore Center at Okoboji
1864 Hwy. 86
Milford, IA 51351

